Policy Research Journal
ISSN (E): 3006-7030 ISSN (P) : 3006-7022 Volume 3, Issue 12, 2025

AI-ENABLED EDUCATIONAL TRANSFORMATION IN SINDH PROVINCE: A SYSTEMATIC REVIEW OF GLOBAL PRACTICES AND INSTITUTIONAL READINESS ASSESSMENT FRAMEWORK

Kamran Ali[1], Sheeraz Shaikh[2], Mudasar Latif Memon[*3], Asad Ali Shaikh[3]

[1]*School Education and Literacy Department, Government of Sindh, Pakistan*
[2]*College Education Department, Government of Sindh, Pakistan*
[*3]*Department of Information Technology, The University of Modern Sciences, Tando Muhammad Khan, Pakistan*

[*3]mudasar.latif@ums.edu.pk

DOI: https://doi.org/10.5281/zenodo.18060928

Keywords
Artificial Intelligence, Education Transformation, Sindh Province, Educational Readiness, Adaptive Learning, Teacher Professional Development

Article History
Received: 28 October 2025
Accepted: 12 December 2025
Published: 26 December 2025

Copyright @Author
Corresponding Author: *
Mudasar Latif Memon

Abstract

Sindh province is experiencing the most fundamental educational problems ever recorded where 47 percent of children are out of school and only 22 percent of Grade 5 students in the rural regions are capable of reading basic English sentences. At the same time, artificial intelligence (AI) is transforming the education industry in the world in the form of personalized learning, intelligent tutoring systems, and automated administrative systems. This is a review of the global practice of AI in school education, analyzes the local level of Sindh in the implementation of AI and explores the avenues of change that can be made responsible. Based on the evidence in China, India, Finland and South Africa as well as some research specific to Pakistan, this article is a synthesis of evidence about the effectiveness of adaptive learning, professional development models of teachers and equity issues. The assessment indicates that, although Sindh has demographic strengths and rising educational investment, such fundamental obstacles as infrastructure shortage, the shortage of teachers, and lack of computer literacy need to be challenged. It is recommended that a systematic implementation model be adopted, with a stronger focus on the pedagogical congruence, stakeholder involvement, and incremental expansion to make sure that AI supplements educational equity and quality instead of compromising it.

INTRODUCTION

1.1 Context and Significance

Human development and progress in the society are based on education. However, Sindh province, which hosts 55.7 million individuals with a median age of 30 years, is facing a worsening educational crisis that imperiled the potential of the future generation[1]. The very dark picture is demonstrated in the 2023 Annual Status of Education Report (ASER): only 22 percent of Grade 5 students in rural Sindh are able to read basic English sentences, and only 27 percent are able to do simple division[2]. Out-of-school levels are at over 47 percent, only the Balochistan has higher, and there are especially high deficits in disaster-prone areas, such as

district Larkana (50.2 score), Dadu, Khairpur, and Sanghar.

At the same time, artificial intelligence has become a revolutionary power in education across the world [3]. The AI in the education sector is estimated at 7.57 billion in 2025, and will rise to 20.2 billion in 2027 with an yearly growth rate of 45.2% [4]. The major economies are spending colossal amounts: China has dedicated 2.1 billion dollars in 2024-2025 to AI education financing [5], and the United States dedicated 1.8 billion dollars to its National AI Education Initiative [6]. In 2021, India has invested ₹500 crore (around $60 million USD) in creating a Centre of Excellence in Artificial Intelligence Education, and intends to implement AI curriculum in all schools starting Grade 3 by 2026-27[7]. Figure 1.1 visually reinforces the global scale and momentum of AI in education, showing readers that this is a massive, well-funded global trend rather than a speculative experiment. The key question presented by this review is: How can Sindh embrace AI to revolutionize school education and guarantee equal access, student privacy, and improve pedagogical excellence instead of eliminating it?

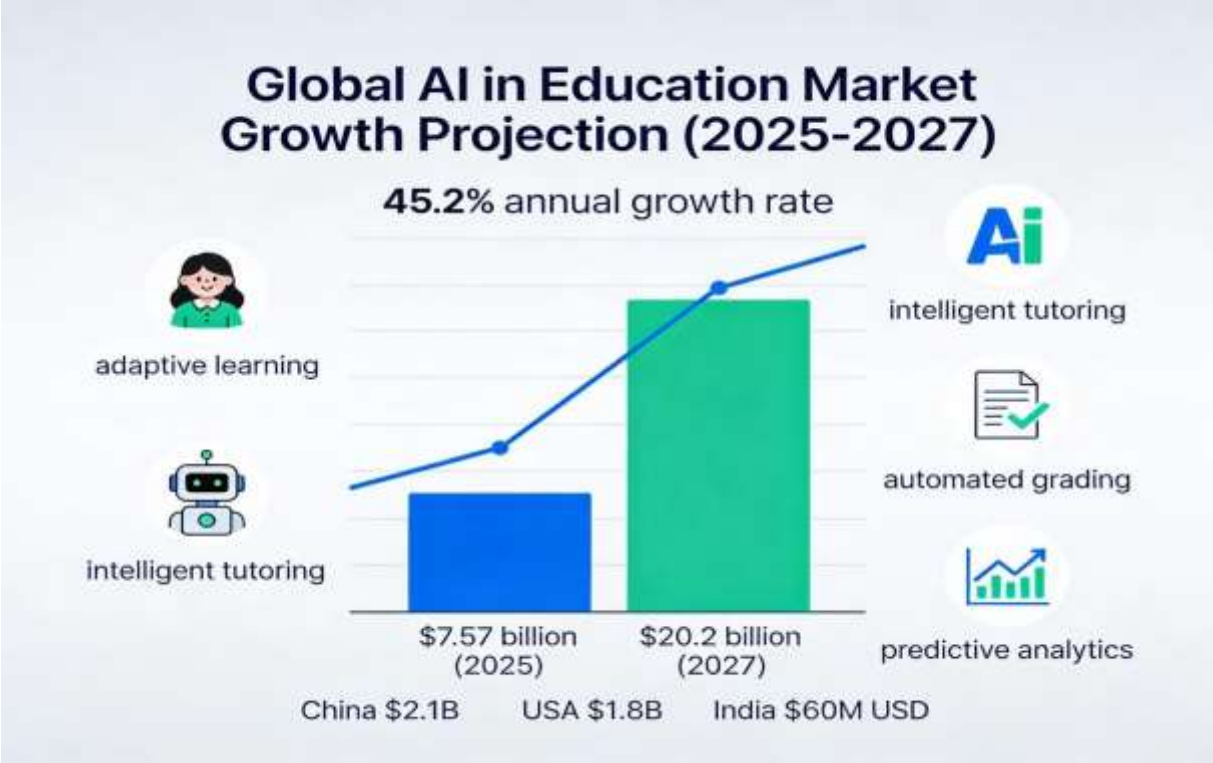

Figure 1.1 Global AI in Education Market Growth (2025-2027) and Major National Investments

1.2 Objectives

The article is designed to meet a number of objectives that are interrelated and contribute to a collective understanding of the context and aim of the full-scale review. First, it summarizes the evidence in the global field of AI use in K-12 education such as adaptive learning systems, which offer individual student needs instruction, intelligent tutoring systems, which is a real-time feedback and guidance, automated assessment tools, which accelerate the feedback process, and administrative automation, which lessen the teacher workload. Second, the article assesses how well Sindh is institutionally, infrastructurally, and human prepared to implement AI by investigating the current governance frameworks, technical capacity, teacher training, and policy frameworks that would facilitate or hinder effective

implementation. Third, it examines contextual considerations such as poverty, rural-urban inequalities, gender inequities and vulnerability to disasters that will be the fundamental determinants of how and whether AI application can and should be undertaken in this particular provincial setting. Fourth, the review suggests an evidenced-based planning framework of responsible AI change in the schools of Sindh to shift the discussion of responsible AI transformation into a practical, action plan, based on global best practice and local realities. Fifth and lastly, it determines crucial success factors, possible threats, and specific mitigation measures that should be taken by the policymakers and educators to maximise the chance of successful change and ensure that the vulnerable groups are not hurt by possible risks.

Global AI Practices in School Education

1.3 Typology of AI Applications in K-12 Settings

Education AI consists of a variety of technologies and methods of approach. Table 1 gives in- depth typology of these applications, their mechanisms and sample implementation.

Table 1: Typology of AI Applications in K-12 Education: Technologies, Mechanisms, and Outcomes

AI Application	Core Technology	Pedagogical Mechanism	Documented Outcomes	Global Examples
Adaptive Learning Systems	Machine Learning, Learning Analytics	Personalized pacing and content scaffolding based on real-time performance data	62% increase in test scores; improved retention in complex subjects like mathematics	Maths Pathway (Australia); Squirrel AI (China); Smart Sparrow (Multi-country)
Intelligent Tutoring Systems (ITS)	Natural Language Processing, Dialogue Systems, Knowledge Graphs	Real-time feedback, step-by-step guidance, progress tracking	91% accuracy in providing personalized help; improved self-efficacy in challenging subjects	MATHia (Carnegie Learning); ALEKS; Intelligent Book Systems
Automated Grading	Machine Learning, NLP	Rapid assessment of student work (essays, problem sets) with consistent rubric application	70% reduction in teacher grading workload; faster feedback enabling more timely intervention	Turnitin; Gradescope; Canvas AI-enhanced grading
AI Chatbots and Virtual Assistants	Conversational AI, Large Language Models	24/7 learning support, homework assistance, conceptual clarification	91% accuracy in answering questions; 45% increase in student engagement; accessible to 35% of schools globally	ChatGPT for Education; Coursera learning assistants; Duolingo

Curriculum Design	Generative AI, Content Analytics	Automated development and updating of instructional materials; alignment with standards	Accelerated curriculum development; context-responsive content creation	India's AI Curriculum Development Initiative; China's EdTech platforms
Administrative Automation	Scheduling Algorithms, Data Management Systems	Streamlined class scheduling, attendance tracking, enrollment processing	25-40% time savings in administrative tasks; improved data accuracy	Integrated School Management Systems; Indian and Pakistani institutions

2.2 Evidence on Effectiveness

2.2.1 Learning Outcomes

Strict evaluation studies indicate a solid positive impact of properly introduced AI systems on student achievements[8]. The study of 11 adaptive learning deployments in 7 community colleges in the US reported by Achieving the Dream revealed significant positive improvements in course completion rates, especially among students with a historically marginalized background[9]. These students who have historically been the most disadvantaged in the context of academic success recorded significant improvement in achievement differences between underprivileged and privileged students[10]. The study also captured greater satisfaction with learning experiences as a result of the personalization that adaptive systems can offer because students can work at a personalized pace as opposed to cohort-based progression[11]. Moreover, time to completion was better because students get to work at their own levels lowering the emotional and financial costs of prolonged programs enrolment[12].

A seminal study of Ivy Tech Community College has discovered AI-driven predictive analytics with a 80 percent accuracy of identifying students at risk of failing before final grades to provide instructor intervention on time[13], [14]. The key observation in this is that, early warning systems will enable instructors to work on the students at the time when they can still be redeemed as opposed to when they are already behind and students with instructors who had access to these predictive devices recorded much better performance results than control groups whose instructors had no access to these predictive tools[15].

Cases in South Africa, Australia, and China indicate the same tendency in the international arena. In Australia, Maths Pathway, a program used in primary schools, resulted in the reported significant improvement in students performance in mathematics, as well as, the higher rates of engagement and test scores among the diverse student groups[16]. With the help of the elaborate analytics offered by the platform, teachers were also capable of identifying and filling individual learning gaps more efficiently and, therefore, initiating interventions that would be more timely and responsive to the needs of an individual student[17].

2.2.2 Efficiency and Accessibility

In addition to the academic performance, AI systems significantly decrease the workload of teachers and enhance accessibility[13]. Automated grading saves the teacher grading load by 70 percent, allowing important teacher time and individualized instruction and meaningful interaction with students which is not automatable[18]. Administrative automation conserves 25-40 percent of administrative time so that the human effort can be used in pedagogically useful areas instead of

paperwork[19]. The 24/7 chatbot support is AI-assisted learning support that does not limit learning support to the school day, such systems have 91% accuracy in responding to student questions and are especially useful in resource-constrained environments, where students have no private tutoring or family to support them[20]. Personalization of special education, which has been achieved through AI-driven systems, effectively accommodates students with different learning needs to enhance their inclusion and outcomes compared to those who were formerly underserved by generic methods of instruction[21].

2.3 Global Implementation Models

2.3.1 China's Approach: Data-Driven Optimization

China has already made perhaps the most ambitious attempt at AI education in the world [22]. Such systems as Squirrel AI merge large-scale databank of data, machine learning techniques, and repetitive optimization to customize learning trajectories at scale [23]. The methodology will focus on scale-based data gathering and processing with a view to maximize the adaptive algorithms and it will be based on granular performance data to keep on increasing the capacity of the system to satisfy student needs[24]. This system also applies standardized assessment frameworks that would allow accurately identifying the skill gaps needed, which will then enable the AI to determine the exact skills that each student has available and the areas that they do not understand. Curriculum iteration at high frequency using the performance information is what would make sure that the teaching sequences are constantly advancing according to what works in the practice[25]. Most importantly, the model would involve the use of technology together with teacher judgment, as opposed to teacher replacement because the human teacher would have an expertise in motivation, mentoring, and ethical development that cannot be replaced by an algorithm[26].

A Chinese quantitative study of the educational effect of AI with 364 teachers in advanced Chinese provinces such as Beijing, Shanghai, Guangdong, Jiangsu, Shandong, and Zhejiang concluded that educators widely recognized the transformative effects of AI on the educational process and reported that technology served educators to concentrate on the higher pedagogical functionality, and routine teaching activities were automated[27].

2.3.2 India's Strategic Vision: National-Level Integration

India is rolling out AI education in a policy-led, multi-tiered, and multi-type of approach that involves government and educational establishments[7], [28]. The National Policy Framework of India, written in the form of the National Education Policy (NEP) 2020, openly supports the concept of introducing AI on every level of education to train digital literacy, coding, and computational thinking as core competencies and not as an optional subject[28]. The national scale of Investment in AI education Large-Scale Investment in AI education-₹500 crore (about 60 million USD)2021 commitment to create a Centre of Excellence in AI in Education, is an indication of national seriousness[29]. Under the leadership of the IIT Madras expert committee, AI and computational thinking curriculum is being developed by the committee to be implemented nationwide since Grade 3 in 2026-27 so that AI literacy can become part of mainstream education since early grades[30]. The Teacher Training program of India intends to educate 5000 students and 500 teachers in AI in a period of five years that will create a base to be extended throughout the system. More importantly, the Indian strategy is Localization-based, implying adapting global best practices in the Indian setting and demand instead of a direct porting of models that have been developed in dramatically different settings[31].

2.3.3 Finland's Innovation: Free, Open-Access Models

Finland has led another trend with the focus on equity and open access that values the universal availability, not profit. ViLLE Platform has been

integrated in about half of Finnish schools and it provides instant feedback and analysis to both learners and educators in a friendly format[32]. Finland provides AI-enhanced learning materials as an open source to every citizen over the country and education is widely seen as a social good and not a commodity, removing financial barriers to education[33]. Finland has a high level of pedagogical integration of AI, but it requires focus on how the AI is integrated into a comprehensive pedagogical system instead of technology- first models that integrate technologies without clear educational intent. Professional development programs also provide educators with technical and pedagogical skills, so that teachers can make informed choices regarding the use of AI tools and when and how they can be well applied[34].

2.3.4 South Africa's Equity Focus: Adaptive Systems for Inclusive Education

The South African applications highlight the potential of AI to increase the equity of education where there is a severe lack of resources and in systems with a historical disparity[35]. Sun Valley Primary adopted AI adaptive systems in inclusive physical education that provide personalized fitness programs through individual data of students, as well as enable students with different physical capabilities to advance at their suitable speeds[36]. Special Education implementations in the District level involve AI tools that allow students with varied abilities to have highly personalized learning experiences; in particular, these implementations demonstrate an increase in engagement and achievement in students that have historically been marginalized in regular classrooms[37]. The examples of these applications show that AI can be specifically made to support equity gaps instead of recreating them.

2.4 Teacher Professional Development Models

The Global experience knows a number of good teacher professional development models that can be used to integrate AI beyond a single workshop and build capacity[38].

2.4.1 Workshops, Discussions, and Resources (WDR) Framework

A study of Hong Kong primary and secondary teachers (36 of them) created and tested a TPACK model (Technological Pedagogical Content Knowledge) based on WDR and comprising of structured, scaffolded learning events[39]. The model consists of six 1-hour face-to-face training sessions with active participation with AI tools like learning robots, which gives the teachers the opportunity to feel the AI as learners prior to working with it with students[40]. The guided exploration helps to experiment with tools safely and not to be afraid of breaking systems and failing in front of the crowd, which creates a feeling of confidence in the teacher[41]. The integration of AI throughout the curriculum should be discussed and reflected on so that teachers consider the purpose of the pedagogical tools instead of just utilizing them. Resource support such as lesson plans, implementation guide and peer learning communities offer teachers with specific implementation support. Findings indicated that teachers developed significantly better perceptions and confidence in teaching AI literacy and incorporating AI into the teaching process, and that teachers felt more willing to experiment and innovate[42].

2.4.2 District-Level Frameworks and Embedded Coaching

Major US districts place elaborate professional development architectures to entrench learning into regular work, as opposed to isolating it in a workshop[43]. These frameworks have common district policies that identify AI-reinforced applications (including lesson planning support and student engaging) and applications that are prohibited (including outsourced critical pedagogical choices or automated student discipline). Embedded instructional coaches offer support, real- time modeling, and feedback in the regular teaching contexts by observing the teachers when they are using AI tools and

provide suggestions at any given time. Micro-credentials and certificates provide self-paced and flexible learning opportunities in fields such as "AI Literacy for Educators" and "Ethical Use of AI" that enable teachers to learn in domains that meet their interests and needs[44]. Professional learning communities facilitate peer learning and solving problems together, which utilize the knowledge of the teaching fraternity itself[45].

2.4.3 Effectiveness and Challenges

A quantitative research on 244 Pakistani university teachers established a moderate positive relationship ($r = 0.336$, $p < 0.01$) between AI-based learning instruments and teacher training success, which shows that teachers consider AI training beneficial and believe that AI training is applicable to their practice[46]. Nevertheless, world studies reveal that there are long-term issues that are yet to be resolved to ensure long-term effects. Special ad hoc workshops are not sufficient; long term, institutionalized learning is required to transform practice[13]. Access to professional development has been inequitable-rural and resource bounded schools have been left behind in the quest to access quality training opportunities. Anxiety and resistance among teachers needs active and understanding interaction instead of authoritarian directives that put teachers in a defensive role as opposed to collaborators. Implementation systems and continual support are essential to the long term implementation, without strong systems and technical support, teachers will not continue using tools which constantly fail[45].

3. Sindh's Current Educational Landscape: Challenges and Opportunities

3.1 Educational Crisis: Key Metrics

Sindh is experiencing a complex educational crisis of historic underinvestment, governance issues, and structural inequalities[47]. The table below gives some of the main metrics that shed some light on the magnitude and intensity of education issues:

Table 2: Sindh's Educational Crisis: Key Metrics and Comparative Context

Indicator	Sindh	Pakistan (National Avg.)	Implication
Out-of-School Children (%)	47% (6.7 million)	25.6 million nationally	Second-highest provincial rate; potential for 2.4M additional students with digital access
Grade 5 Rural English Literacy (%)	22%	-	Severe foundational literacy gap limiting STEM and AI readiness
Grade 5 Division Competency (%)	27%	-	Numeracy crisis; foundational requirement for STEM and computational thinking
District Education Performance Index Score	51.5	53.4	Below national average; no Sindh districts in top 10 nationally
Urban Literacy Rate (%)	73%	-	Strong urban-rural divide limits urban-centric AI interventions
Rural Literacy Rate (%)	39%	-	Profound rural literacy deficit; 34 percentage-point gap

Girls' Education Enrollment	Significantly Below Boys		Gender disparities; cultural and infrastructural barriers
Public School Damage (2022 Floods)	16,000 of 36,648 schools (44%)		Infrastructure vulnerability; reconstruction as opportunity for digital infrastructure

3.2 Structural Barriers and Root Causes

3.2.1 Infrastructure Deficits

The education funding is pathetic though it constitutes 22 percent of the Sindh budget considering the magnitude of the need and quality demands[48]. The existing budget proposal is focused on teacher wages, which is a requirement but there is not enough budget on infrastructure, technology and teaching materials to support quality lessons[49]. And this low capital outlay implies that the old school buildings are getting older without being repaired, laboratories are under-equipped, libraries either have ageing or no resources and digital infrastructure is non-existent. In the case of the 2022 floods, infrastructure was seen to be fragile, with 44 percent of operational schools being damaged and having to be rebuilt[50]. This reconstruction is actually a chance to develop ahead with digital infrastructure inbuilt, or a tragedy when the schools are merely rebuilt to a pre-flood state without technological improvement. The digital divide is deep: the little internet penetration is available only in urban and privileged regions, unreliable electricity means that use of technology is not dependable and the computer lab is never found in most schools in the countryside. Staffing crises exacerbate infrastructure issues, empty posts, long-term absenteeism, and teachers are occupied with private tutoring instead of governmental work, which fact is that even the existing facilities are only partially used[51].

3.2.2 Pedagogical and Curriculum Stagnation

Sindh's curricula have experienced decades of stagnation with textbooks unchanged for extended periods, resulting in content disconnected from contemporary challenges and global developments[52]. This outmoded curriculum implies that students study archaic material, do not learn new areas at all, and acquire the wrong skills that will not help them in the 21st-century jobs[53]. Pedagogy is still very teacher-centered where the learning process is characterized by memorization and passive learning that does not allow much room to address students, think critically, or even to learn[54]. Standardized tests also promote memorization instead of application, innovation or critical thinking, which introduces twisted incentives that good teaching is defined as cramming facts into the learner instead of training them to think[55]. All these aspects imply that even dedicated educators, who teach in the environment full of resources, would not be able to provide quality education under such pressure.

3.2.3 Equity and Access Barriers

The rural-urban divide is, perhaps, the most obvious form of educational inequity in Sindh, with a 34 percentage-point literacy gap (urban 73% vs. rural 39) reflects the life course differences on a scale of fundamentally different[56]. There is also little access to digital resources, good teachers, and learning materials amongst rural students[57]. Gender inequity exacerbates rural poverty, where girls are exposed to insecure schools, there is a lack of female teachers, transport, and pressure against higher education[57]. The lack of economic equality builds a stratified system of education with the poorest families using low-cost madressahs, or not attending school at all, middle-income families choosing low-cost but low-quality private schools, and the wealthy obtaining really quality education. The vulnerability to disasters poses special problems in areas of flood prone (Khairpur, Larkana, Dadu, Sanghar) where the cumulative enrollment is no more than 33 percent and schools are routinely closed by

floods, disrupting learning[58]. Figure 2.1 infographic makes Sindh's educational crisis immediately visible and emotionally impactful, showing the 47% out-of-school rate, rural-urban divide, low competency rates, and flood damage in an accessible visual format.

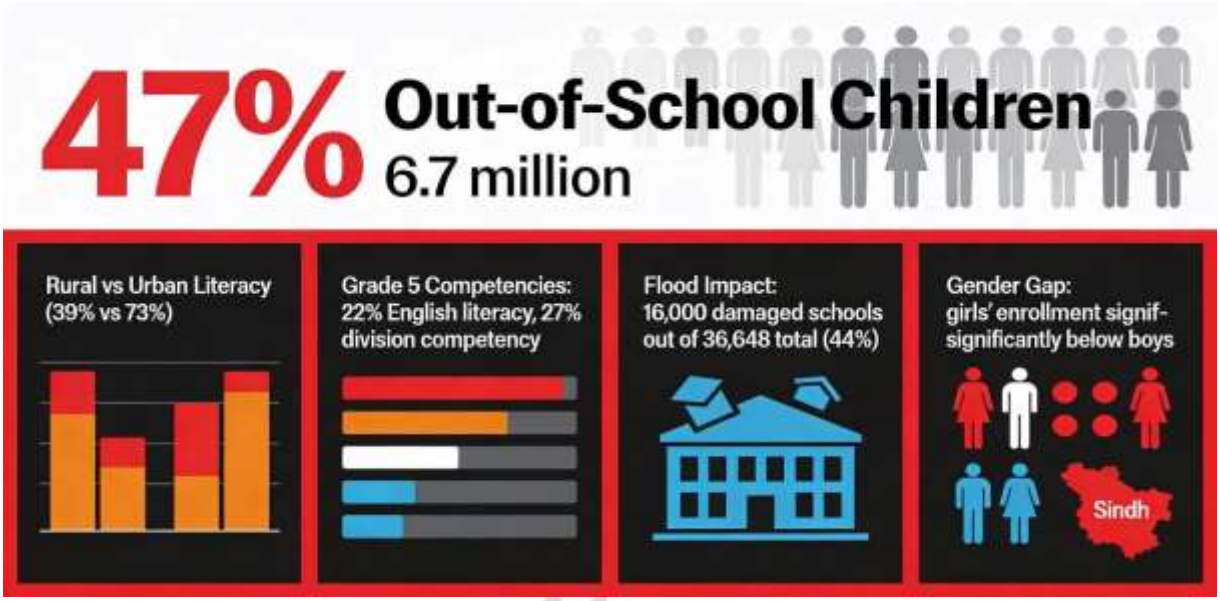

Figure 2.1 Sindh's Educational Crisis: Key Metrics and Disparities

3.3 Assets and Opportunities

Nevertheless, Sindh has substantial resources that can be used to create change enabled by AI in case they are mobilized[49].

3.3.1 Demographic Dividend

The demographic profile is a huge strength of educational change in Sindh[59]. The number of people within the age group of 5-16 years is approximately 30 percent of the population, which is an enormous number with a great potential. In addition, 80 percent of the population is below the age of 40 years and this is a fundamental demographic structure unlike aging developed economies. This is a youthful, technologically-native generation that has been raised with smart phones and internet connectivity unlike past generations, and it feels more comfortable with technology interfaces[60]. The mobile technology is becoming more and more affordable even in the low income households and the penetration of smartphones is on a rapid path with the decreasing prices[61]. The majority of the cities such as Karachi (15+ million) and other urban centers offers pilot programs to AI with an existing digital infrastructure to test their technology and then scale to rural areas.[62]

3.3.2 Increasing Educational Investment

The recent announcement of the provincial government to pump cash into the education budget, by 25 percent, is an indication of political dedication to the enhancement of education, but the relative size needs to be augmented to support the population with its needs[2]. Those 16,000 schools that were damaged in 2022 floods are not only a matter of infrastructure destruction, but opportunity: to be rebuilt, they can include digital infrastructure, solar power systems, and connectivity instead of being restored to the state of before. The collaboration with the UNESCO, UNDP, and development agencies is becoming more international, offering AI education programs in developing nations, which opens the opportunities of financial and technical assistance[63].

3.3.3 Emerging Policy Alignment

In 2024, the ECCE Policy Review of Sindh revised policy Early Childhood Care and Education; the revised frameworks provide an opportunity of incorporating technology at lower levels. The National Education Policy 2020 in Pakistan specifically highlights AI, digital literacy, and computational thinking and gives policy mandate at the provincial level. Local projects such as AI research in teacher training across Pakistan (244 teachers) and the effect of AI on education show that institutions have increasing interest and research base[64].

4. Sindh's AI Readiness: Institutional, Infrastructural, and Human Dimensions

4.1 AI Readiness Assessment Framework

The successful implementation of AI needs to be evaluated in various dimensions of preparedness. This section modifies the Solutions Reviews AI Readiness in Education Assessment Framework to the context of Sindh and assesses eight important pillars that define the presence of conditions to implement it successfully and equitably.

4.1.1 Strategic Vision and Educational Mission Alignment Assessment: Moderate-to-Low Readiness

The education policy of the Sindh recognizes the necessity of modernization and inclusion of technology, which is more or less general understanding that the existing strategies are not sufficient. Nonetheless, the province does not have an explicit and detailed plan of AI integration that identifies the types of AI applications to be implemented and in which order, using what resources, and with what results. There is no provincial AI in Education Master Plan, the governance structure around AI adoption is unclear and not clear on which division within the ministry has the responsibility of it and how decisions are made and how implementation can be coordinated. This strategic divide implies that schools or teachers trying to implement AI do it without any organization or coordination at a systemic level. The opportunity is in future revisions of Sindh education policies, in which AI integration vision can be directly integrated, which would comply with the NEP 2020 commitments, and provincial equity commitments[65].

4.1.2 Stakeholder Readiness and Institutional Governance Assessment: Low Readiness

The stakeholder consultation on AI in schools has been limited; there is no clear governance structure on the management of AI and decision making[66]. The selection of AI tools is done with very little input by the teachers, parents and the students and there is the danger that the systems selected by the top will not be in accord with the priorities of the community and will not be able to serve real needs. There are no obvious appeals and responsibility systems in case the AI systems do bad things; victims of the automated tests, teachers whose responsibilities are not relieved but increased, and parents whose privacy of children is compromised have no one to address. The result of this governance vacuum is that there is a risk of establishing precedents of technology imposition instead of co-designing in case of early implementation. The chance is that the provincial education department can create AI advisory committees with educators, parents, civil society, and technology professionals who can influence the implementation process at the very beginning[67].

4.1.3 Curriculum and Pedagogical Integration Assessment: Low Readiness

The curricula of the Sindh is still primitive, and they do not introduce AI literacy or elements of computational thinking to the mainstream education[64]. This gap in the content implies that students are not taught anything about an AI-infused world formally. There is no pedagogical training on how to successfully integrate AI, which poses a risk of overlaying technology on bad pedagogy, i.e. applying adaptive learning systems to speed up rote learning, e.g., instead of making students learn more effectively. The prospect is in the form of the national implementation of AI curriculum in CBSE that begins in 2026-27 that can be

modified to accommodate the Sindh context[30]. Radically, curricula might be designed to focus on competencies - what students can do - as opposed to content coverage, to make room to teach AI literacy, computational thinking, and critical assessment of technology.

4.1.4 Teacher Capacity and Professional Development Infrastructure Assessment: Low Readiness

There is currently low awareness of AI among current teachers in service; there are no well-planned professional developmental opportunities to prepare teachers to teach using AI[68]. The institutions of teacher training do not have faculty expertise about AI education, which implies that the pre-service teachers are not being equipped on the teaching environment they will be venturing into. There are no micro-credential programs or career-long professional development in AI literacy and ambitious teachers do not have a clear pathway to enhance knowledge. This capacity gap implies that despite the implementation of AI systems, the teachers might not utilize those effectively, which nullifies the point. The opportunity is that evidence-based models such as the TPACK approach supported by AIWS, professional development, should be invested in with evidence-based models, and AI literacy certification should be introduced to teachers, and AI content should be implemented in pre-service teacher education programs[69], [70].

4.1.5 Equity, Accessibility, and Algorithmic Fairness Assessment: Low Readiness

Pre-existing digital inequalities such as urban-rural, gender, socioeconomic, face grave threats of exacerbation with unfair AI implementation. In the case of AI implementation in affluent urban schools and prior to reaching rural and low-income groups, the systems will increase instead of lessening disparities in opportunities[71]. Disability students could be locked out of AI systems not designed to be accessible, or they could be a victim of algorithmic discrimination in the event that the systems are not tested on a variety of populations. Currently, there are no policies that guarantee equal access, algorithmic fairness auditing, and student accessibility. The vacuum in governance poses a danger of collateral damages. The opportunity is in the active planning of AI implementation with a focus on equity: in underserved and low-income rural communities first; assure compliance with accessibility; do bias audits before going live[72].

4.1.6 Data Privacy, Security, and Student Rights Assessment: Very Low Readiness

There is a lack of infrastructure to protect data; there are no student data privacy policies that are implemented which safeguard sensitive data[73]. AI systems demand gathering of sensitive student information learning patterns, assessment results, behavioral data, demographic data which poses an unprecedented privacy threat. Pakistan does not have a proper law of data protection, and the students are left unprotected. This lack of regulation implies that students and their families have limited ability to take any action in case their data will be compromised, sold, or misused. The possibility is to work out Sindh-specific student data protection policy prior to any AI implementation, adopt privacy-saving methods of AI implementation, and establish transparency and parental consent[37].

4.1.7 IT Infrastructure and Technical Ecosystem Assessment: Low-to-Moderate Readiness

The basic internet connection can be found in urban schools, and the availability of trustworthy connectivity to rural schools is minimal. The irregular supply of electricity renders unreliability of technology use in most places[57]. The current computer labs have old hardware that is incapable of supporting the latest AI applications. Technical support capability is low- It is common to have schools with inadequate IT personnel who can do troubleshooting, install updates, or solve security problems. This infrastructure gap does not eliminate the implementation of AI, but needs innovative methods. The prospects are the use of AI infrastructure in flood reconstruction,

investment in hybrid infrastructure integrating the offline AI tools with cloud-based infrastructures, and the use of mobile technology where no fixed infrastructure is present[74].

4.1.8 Ethical Governance and Risk Management Assessment: Low Readiness

There are few frameworks on responsible AI usage; no formal mechanisms are in place to resolve the question of bias and algorithmic error problems, as well as unintended consequences[75]. The lack of ethical guidelines poses risk of automation where no one is to check the algorithm whether to administer a student discipline, special education placement, or grade advancement without human judgment. This governance gap is imperative since AI systems have the potential to inflict systematic damage in case of bias and bias detection is a conscious task. The prospective is to create Sindh-specific AI Ethics in Education requirements; create the independent oversight committees; and audit bias during and ongoing after implementation [37].

4.2 Readiness Assessment Summary

Table 3 presents a comprehensive visual assessment of Sindh's AI readiness across the eight pillars, revealing significant gaps requiring targeted intervention.

Sindh's AI Readiness Assessment: Strengths and Gaps (2025)

Table 3: AI Readiness Assessment Across Eight Critical Pillars (Based on Solutions Review Framework)

AI Readiness Pillar	Readiness Level / Assessment
1. Strategic Vision & Mission Alignment	Low-Moderate (Emerging commitment without clear strategy)
2. Stakeholder Readiness & Governance	Low (Limited consultation; unclear accountability)
3. Curriculum & Pedagogical Integration	Low (Outmoded curricula; minimal AI content)
4. Teacher Capacity & PD Infrastructure	Low (Limited awareness; no structured PD)
5. Equity, Accessibility & Fairness	Low (Risk of amplifying existing divides)
6. Data Privacy & Student Rights	Very Low (No protective frameworks)
7. IT Infrastructure & Technical Ecosystem	Low-Moderate (Urban ok; rural limited)
8. Ethical Governance & Risk Management	Low (No established frameworks)
Overall Readiness Level	Low-to-Moderate (Strategic opportunity with significant capacity building required)

5. Proposed AI Integration Framework for Sindh

5.1 Overarching Principles

Any responsible AI adoption in Sindh should be informed by unique principles that guarantee the use of technology as a true educational enhancer and insulate vulnerable groups of people against possible harm. These must be the principles that shape all decisions made in policy formulation up to the implementation and the continued management.

5.1.1 Equity-First Principle: AI implementation should be focused on essential interventions in learning inequalities instead of creating or increasing them[76]. This can be applied to the context of Sindh in terms of intentional piloting to underserved rural and low-income communities, constant tracking of the results that are disaggregated by demographic and termination of systems that display different degrees of effect across communities. The idea that the most well-to-do communities deserve to experience the advantages of technology in the first place is dismissed by equity-first framing; on the contrary, those areas in the greatest need should receive resources first[77].

5.1.2 Pedagogy-Centric Principle: Technology should have a pedagogical nature, and it should not take the place of teachers or human judgment in decision making[78]. This implies that AI tools must increase teacher capacity, or in other words, automatize things that a teacher does regularly in order to engage in more valuable work, as opposed to replacing teachers. Teachers are still accountable in making decisions related to student discipline, identification of students with special needs and career path; AI may be used to make informed decisions, but they are not human[37], [79].

5.1.3 Stakeholder-Engaged Principle: Technology should not be imposed top-down since the implementation should be co-designed by teachers, students, parents, and communities[80]. This implies that consultation is done extensively before tools are chosen, teachers are involved in customization, they communicate with parents on data practices, and the students have a voice in determining whether systems improve learning. Co-design is more expensive and time- consuming than top-down imposition, although more culturally appropriate and effective implementations are produced.

5.1.4 Transparent Principle: The clear communication should clarify how AI will be used, which information will be gathered, how it will be secured and what will be the safeguards that care about the rights of students[81]. The family should know what information is being gathered about their children, the reasons why it is being gathered, how they will be utilized and what the safeguards against its misuse are. This openness is especially crucial in an environment where the trust in the institutions may be low because of the past governance issues. Adaptive Principle: Implementation It should be provided through pilot-test-refine cycles before rolling out to scale, and must be flexible to change the strategies used in response to evidence and contextual realities. As opposed to the notion that a pre-set implementation plan will just be implemented as expected, effective implementation must include checking, reviewing and re-evaluation. This flexible method demands the incorporation of evaluation and flexibility during the initial stages.

5.1.5 Principle of Accountability: Proper governance frameworks, control systems, and channels of detecting and correcting harms should be put in place[82]. Should an AI system discriminate students with disabilities, should it violate the privacy of students, or should it raise instead of reduce teacher workload, there must be mechanisms that are in place to identify such issues and the system should be stopped in use. In the absence of responsibility, the marginalized groups will be used as puppets of potentially dangerous technology[83].

5.2 Phase 1: Foundation Building (Years 1-2

5.2.1 Policy and Governance Development

At the stage of critical foundation-building, Sindh needs to put institutional structures and policy frameworks in place that will determine all the further implementation. Formation of provincial AI in Education Task Force with the representation of education ministry, unions of teachers, academic institutions, experts in technology, civil societies, and communities will mean that views of different groups influence the strategy being developed and not the technology experts or the ministry officials designing in a vacuum. The principles outlined above should be entrenched in the development of the Sindh AI in Education Master Plan (2026-2030) and be aligned with the focus on the idea of computational thinking and digital literacy associated with NEP 2020, so that Sindh does not pull its own instead of coordinating with the national efforts. To deploy any AI, it is vital to draft a Student Data Protection Policy which must indicate clear privacy rights, including what data may be collected, how long it may be stored, who may access it, and what rights the students and their families have to know their data and correct it. Developing AI Ethics in Education Rules concerns the detection of bias, equality in algorithms, risk management, and control procedures - these principles ought to be open and all the further tool use and implementation should be based on them[84]. Figure 3.1 gives a comprehensive
visual overview of the 5-year implementation plan, showing how foundation-building activities in Years 1-2 lead to scaled implementation in Years 3-5.

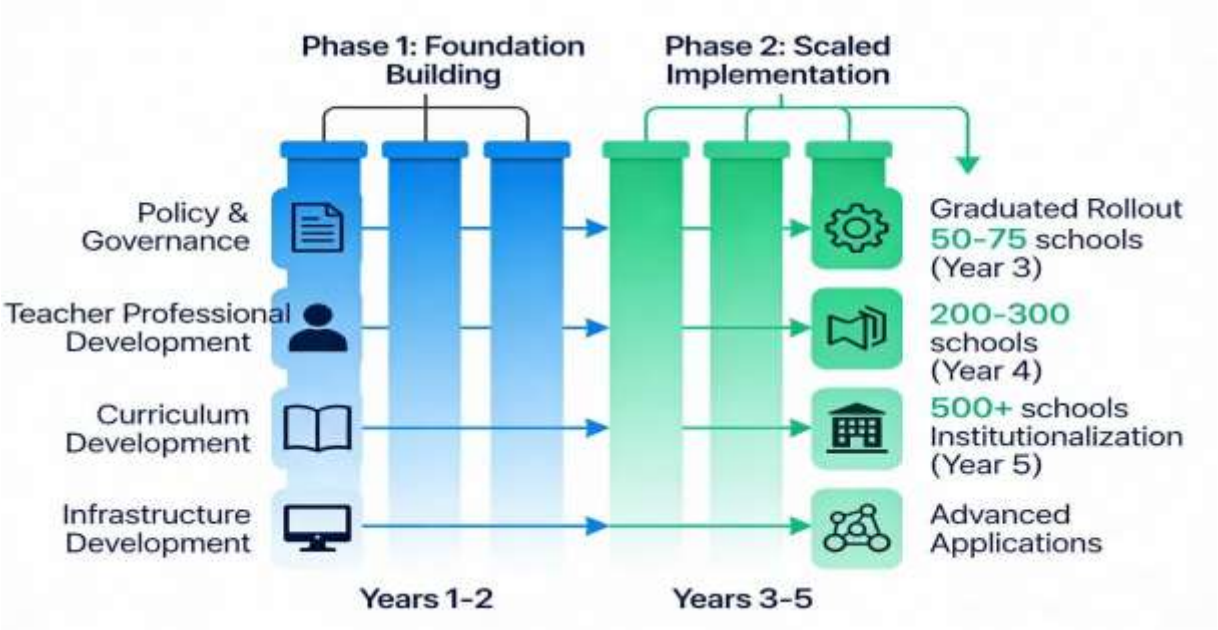

Figure 3.1 Phased AI Implementation Framework for Sindh Education Transformation

5.2.2 Teacher Professional Development Infrastructure

The factor of the teacher capacity is, probably the most important success factor in any educational technology project. An AI Literacy Census of all teachers in the school will measure their level of knowledge, attitudes, and concerns so that baseline data will be obtained on the point of greatest need and those teachers with the existing AI knowledge who will become peer leaders. Designing an All-encompassing Teacher AI Literacy Certification Program (60-100 hours total) relies upon the TPACK model supported by WDR that has proven to be effective in Hong Kong and other

countries. Phase 1 (20 hours) will include the intro to AI, the basics of machine learning, and the impact of AI on society, which will make sure that every teacher has a conceptual background of machine learning and AI. Phase 2 (20 hours) deals with pedagogical integration how to effectively use AI tools in classrooms, when AI improves learning and when it is wasted technology, and when teacher agency can be maintained in an AI-integrated classroom. Phase 3 (20 hours) entails the practical work with certain platforms (adaptive learning, chatbots, assessment tools) in subject-specific applications, enabling teachers to rehearse the implementation in their own discipline. Training of 500-1,000 Master Trainers in the teacher training institutions, colleges and district education offices will result in a sustainable cascade model whereby initial investment in master trainers will allow them to train others within the province. Inclusion of AI literacy in pre-service teacher education programs also gives those who join the teacher profession with the basic knowledge, not to have to remediate after many years of practice[45], [69]. Figure 4.1 illustrates the conceptual framework and training structure that will be used for teacher professional development, making the approach clear and replicable.

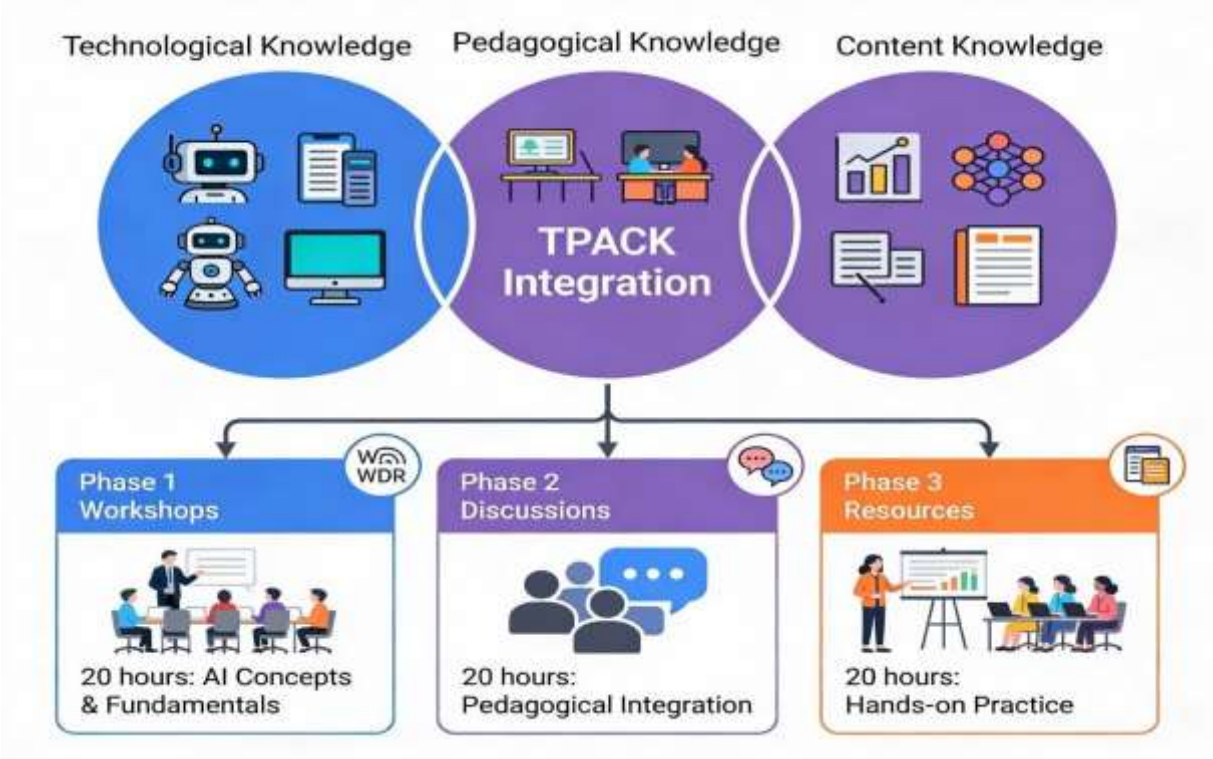

Figure 4.1 WDR-Supported TPACK Model for Teacher AI Literacy Development

5.2.3 Curriculum Development and Adaptation

The establishment of a Curriculum Review Commission examines the national AI curriculum models (CBSE model) in order to adjust to the Sindh context, learning through the experience of the process in India but not copying it. The curriculum of AI Literacy and Computational Thinking Grades 3-10 progressively develops the concepts of artificial intelligence: Grades 3-5 include teaching concepts of AI through games, robots, and stories, which are easy to understand by young students; Grades 6-8 cover the principles of machine learning, the basics of data, and ethical use of AI; Grades 9-10 discuss the principles of programming, algorithms design, and use of AI and societal impact, which prepare students to do more advanced studying. The process of revising and updating the currently used subject curricula incorporates AI applications (e.g., AI in chemistry, biology, physics) without replacing foundational content- it demonstrates that AI is

applied within real-life disciplines instead of AI being treated as a discipline on its own. The creation of the assessment systems quantifies AI literacy and computational thinking in addition to the more conventional academic indicators, an indicator that the competencies are being taken seriously and not as adjuncts[85], [86].

5.2.4 Infrastructure Development

A full-scale audit of all Sindh schools (government, private, deeni) digital infrastructure would trace the present capacity: Where does internet connectivity exist and what bandwidth capacity does it have? Where is power accessible and how much power back-up is there? What computer laboratories exist and what are the hardware specifications? Which technical support capability are there in schools? This audit gives the basis of realistic planning and not aspirational assumptions. A Hybrid AI Implementation Strategy should be developed with the express awareness of rural-urban and resource gaps, Urban tier-1 schools in Karachi and large cities can use their existing resources to support cloud-based adaptive learning, intelligent tutoring systems, and AI chatbots. Adaptive learning of offline-capable willing with periodic cloud synchronization can be implemented in urban tier-2 schools in secondary cities, which allows balancing functionality and infrastructure limitations. Rural schools need low bandwidth models and mobile first applications, offline AI tools and community multimedia centers when schools are not equipped. The development of phased investment in infrastructure puts great emphasis on very strong, dependable internet connectivity as baseline, backup power system (solar) that ensures stable operation, computer laboratories with manageable devices-students ratios, and training of school IT personnel who will sustain systems.[57], [87]

5.2.5 Pilot Programs (Year 2)

Implementing 10-15 AI Integration Pilots in different settings; 3-4 urban private schools with existing technology infrastructure; 3-4 urban government schools with mixed resources; 3-4 rural government schools in resource-constrained settings; 2-3 madrassah systems with unique pedagogical contexts-checks whether the practices can be implemented on different types of institutional settings. Applications addressing priority needs Piloting applications focusing on high-impact areas Adaptive learning in mathematics directly responds to the crisis in which only 27% of Grade 5 students can do simple division. The English literacy support will deal with the crisis in which only 22% of Grade 5 students can read simple English sentence in rural schools. Automation in the administration saves teachers time and resources to teach. Predictive analytics are used to identify at-risk students early enough so they can intervene before the students have gone too far. By having a Pilot Evaluation Framework which has a concrete set of metrics, pilots are evaluated to a strict degree: Do learning outcomes improve (test scores, engagement, retention)? Workload and satisfaction among teachers reduced? Do students and parents feel contented? Are equity outcomes differentially effective within groups of people? Is the technology reliable and at an acceptable cost per student? Having external researchers undertake the independent evaluation is credible and offers objective evidence against the claims of success by the vendor[88].

5.3 Phase 2: Scaled Implementation (Years 3-5)

5.3.1 Graduated Rollout

The scale successful models throughout the province based on Phase 1 pilot learnings with well- thought-out progression. Year 3 is extended to 50-75 schools with district education offices choosing schools according to the priorities of readiness and equity so that expansion would not be haphazard. Year 4 expands to 200-300 schools in every district with no geographic limitations on quality. Year 5 has 500+ schools with 100,000+ students, which puts a clear pathway towards universal access across Sindh.

5.3.2 Institutionalization and Sustainability

With the development of scaling, there is the institutionalization that guarantees the long term sustainability even after the implementation[89]. By integrating AI in all textbooks and teacher training programs, AI usage becomes the norm, the practice of expectation rather than that of specific effort. Implementing a mandatory requirement of AI literacy among new teachers and optional among current teachers is an indication that AI competence is a professional requirement. A special provincial

fund in AI in Education infrastructure, software licensing, teacher professional development and post-implementation support is needed to make sure the implementation is not subject to the annual budget changes or reliant on the unsustainable outside grants. Provincial, district, and school in-house technical capacity will minimize reliance on third-party vendors who can be inflexible or too costly. Creating provincial AI Education Quality Commission with yearly audits, measures of bias, and effectiveness will guarantee a steady enhancement and result responsibility [90].

5.3.3 Advanced Implementations

When the base literacy becomes more developed and systems are developed with further work on the successful basics, then develop more advanced AI applications[91]. Special education AI can be applicable to implement adaptive systems, which can serve students with learning disabilities, sensory impairments, and cognitive differences, with the involvement of accurate personalization which is commonly required by these students[92]. Vocational education AI creates AI based career paths and skills development with non-traditional students not in the academic path, increasing the number benefiting by AI integration beyond the college-prep student. Multilingual AI facilitates the use of Sindhi, Urdu, and the use of English as a medium of instruction, which is important to include and cultural sustainment in a multilingual province. Teacher support AI creates intelligent tutoring systems to teachers, AI-controlled lesson planning support, and instructional improvement-positioning technology-analysis dashboards to assist instructional improvement as an assistant to teacher professionalism and not as a replacement[93].

5.4 Critical Success Factors

This framework's success depends on systematically addressing several cross-cutting factors that transcend individual initiatives.

5.4.1 Adequate, Sustained Funding

Suggesting that 0.5-1 percent of education budget be allocated to AI infrastructure, software, teacher training, and surveillance will guarantee that AI implementation is adequately funded instead of being an unfunded requirement. The possible avenues of innovative funding, such as development partner grants, corporate partnerships, diaspora investments, and green technology funds (to finance solar infrastructure), will provide alternative sources of funding instead of being over-reliant on government budget. As the global AI in education market is expanding at 45% every year and is forecasted to reach tens of billions, the partnership with the private sector can become a possibility under the following conditions: restricting it with the necessary guardrails to safeguard equity and eliminate the possibility of data exploitation[94].

5.4.2 Visionary, Accountable Leadership

The Chief Education Officer and the Provincial Education Secretary should be the leaders of the initiative and integrate AI into the strategic plans and departmental scorecards which should hold people accountable to the progress. Regular review of progress helps in keeping the momentum on track quarterly; and clear reporting to the citizens who are financing this investment helps in keeping the investment accountable. In the absence of leadership dedication at the topmost tier, implementation is halted when initial enthusiasm fades away or when there are hurdles[95].

5.4.3 Teacher Buy-In and Empowerment

Early and constant involvement of teacher unions is a way to minimize the fears of automation of teaching and position unions as willing participants instead of forces. The human resource that teachers are placed at the position of co-designers instead of mere implementers elevates their position and enhances the quality of the implementation. Identifying and rewarding creative teachers; establishing career development opportunities to AI-proficient teachers; establishing teacher voice into current governance is all an indication that teachers are not seen as the problem, but as an assistance[96].

5.4.4 Community and Parental Engagement

Misinformation can be countered by conducting community awareness to understand the benefits of AI and dismiss the myths; support the investments. The parent-teacher committees that are established following AI literacy make them accountable to

parents. Recording and glorifying early victories under media coverage creates a wider base of support and shows that there are outcomes of investment [97].

5.4.5 Monitoring, Evaluation, and Learning

The introduction of a Provincial AI in Education Monitoring and Evaluation Unit that has the dedicated staff and budget will guarantee that the implementation is constantly evaluated instead of being blindly followed. The introduction of a Learning Management information system (LMIS) to monitor AI measures in addition to education-related measures offers data to be used in decision-making. External reviews of strategy on an annual basis fixes strategy according to evidence and not intuition. Publication of open implementation progress, results and challenges can also uphold accountability and demonstrate to citizens what they are paying to achieve[98].

6. Risks and Risk Mitigation Strategies

Although AI has a lot of potential to change education, there are a number of risks that should be identified and addressed proactively to avert the negative consequences of AI to vulnerable groups.

6.1 Equity and Access Risks

Risk: The use of AI may create and increase disparities when not explicitly made to include everyone. In the case of wealthy city schools getting advanced AI systems and impoverished and rural schools getting none, or in the case that only those students who have access to those schools get AI systems and those with disabilities do not, AI will recreate and only exacerbate existing inequities. The risk is extremely sharp in Sindh where inequality is already high a 34 points rural-urban literacy gap, gender inequality in enrollment, and social and economic inequalities are enormous[59].

Mitigation Strategies: It is better to focus on the pilots in rural and low income areas as this way benefits will be distributed on the individuals who need them most, instead of those who have the means to afford them. Applying the principles of the universal design will make sure that students with disabilities are not hindered by the design itself but on the contrary, that they are provided with the opportunity at an early stage. The quarterly equity audit which breaks down the results according to gender, socioeconomic status, rural-urban location, and disability status will provide information on whether the equity is improving or getting worse. Proceeding to set up a set of corrective action measures where disparities have been identified is a measure to ensure that issues invoke response instead of being with stood. This is because substantial investment in rural digital infrastructure avoids systemic marginalization of rural students to the benefits of AI [99].

6.2 Data Privacy and Security Risks

Risk: The absence of proper data protection can result in sensitive information of the students being exposed; the absence of legal framework makes them vulnerable. AI systems demand gathering of precise information about the student, learning habits, grades, behavioral information, which may be abused in case stolen, sold, or unauthorized access. In Pakistan, there is no data protection law, which has a consequence that students do not have much protection under law[100].

Mitigation Strategies: Sindh Student Data Protection Ordinance should be implemented prior to the deployment of any AI system, to legally safeguard the technology; legal penalties should be created, to act as a deterrent to violations. Privacy-preserving AI methods (federated learning, differential privacy) reduce the exposure of data through design. Mandating express, knowledgeable parental consent to the use of student data will guarantee that families are completely aware of what is occurring with the data of their children; simple opt-out options will honor family choices. It is important to carry out security audits on a regular basis to determine the vulnerabilities; incident response policies define the process in case there are breaches. Minimizing data storage- Student information will be erased at graduation or withdrawal, minimum-activation of exposure window[73].

6.3 Algorithmic Bias and Fairness Risks

Risk: AI systems that are trained using biased data will reproduce or intensify the current inequities in

education. When they used data of well to do schools to train an adaptive learning system, the system might fail to perform effectively with the students in other socioeconomic backgrounds. Provided that the predictive analytics is created based on historical data, which will capture the past discrimination, it may automate and scale it. These prejudices can be unspoken until they result in institutional damage [101].

Mitigation Strategies: Before any platform is deployed, a required bias audit would spot any known issues before any damage is caused. By having disaggregated performance information on all demographic groups, this will determine whether systems are equally effective in all students. Setting fairness levels- the highest possible acceptable inequality in effectiveness- provide guidelines of acceptability. Having a rapid response plan in case systematic bias has been observed will create a mechanism where issues will prompt an immediate corrective measure. Fairness- conscious AI research and development will create local biases capacity to deal with bias. It is important to record the limits of the algorithms and the biases known so the educators know when the system fits and at other times [102].

6.4 Teacher Displacement and Deskilling Risks

Risk: The heavy application of automation may destroy the professionalism of teachers and the jobs. In case AI systems replace major teacher role, the teachers will lose their jobs or their skills will become inactive as they refer to algorithms. This danger is especially acute in Sindh where educators already have to struggle with uncertainty of employment and low status [45].

Mitigation Strategies: By explicitly defining AI as an enhancement of teaching and not its replacement, one would shift the narrative of threat to opportunity. By highlighting the inimitability of teacher value in the mentoring, socio-emotional support, and ethical guidance, the stakeholders should be reminded of the reasons why teachers are important beyond content delivery. Teacher employment could be safeguarded by ensuring that reduction in the number of teachers work load should be linked to provision of more one on one teacher-student attention instead of losing their jobs. Having well-defined policies, such as automated grading of low-stakes assignments only; high-stakes assessments are graded by human educators, will not harm the areas where human judgment is critical. The investment in teacher professional development makes teachers the leaders of AI integration with specific expertise. Introducing career development opportunities and positions of AI specialists among teachers will compensate teachers who acquire expertise [45].

6.5 Quality and Effectiveness Risks

Risk: Ineffectively applied AI may disrupt learning instead of improving it; failure to engage students will occur when systems are ineffective. When adaptive learning systems offer poor pedagogy, chatbots deliver wrong information or predictive analytics pick the wrong student, the tools are harmful, not helpful[103].

Mitigation Strategies: Pilot-test-refines cycles with independent assessment prior to scaling will be done to guarantee that implementations that succeed are only scaled. Definite minimum performance standards prior to rollout; by abandoning unsuccessful implementations, one eliminates the tendency to promote ineffective ways. Continuous teacher feedback systems enable teachers to eliminate or adapt tools that are not benefiting students optimally-teachers who are closest to student learning are in the best position to realize systems that are not working. The student voice in terms of regular surveys on student experience and learning outcomes would mean that the view of beneficiaries would be used in determining evaluation. Keeping comparison groups through conventional teaching will make it possible to ascertain the progress (or demerits) to AI and not other modifications.[104]

6.6 Dependency and Sustainability Risks

Risk: Excessive reliance on external suppliers; it will face a challenge in terms of sustainability in case the international support is withdrawn. With the vendors becoming reliant and increasing the prices, halting the support of the systems, or even going out of business, the implementation may fail. In the event that the funding of international development

partners ceases, implementation might not be sustainable [105].

Mitigation Strategies: The use of open-source and locally-maintained AI tools wherever possible can make them less reliant on vendors. Local technical capacity gives up on external expertise. Developing autonomous capacity is done by creating provincial AI Education Technology Lab where Sindh context-appropriate solutions are developed. The reason behind diversification of sources of funding is to make sure that the implementation will not be affected by the priorities of individual donors. Sharing of learnings publicly and in documents adds knowledge to the global knowledge base instead of making the knowledge proprietary to the vendors [106].

7. Discussion

7.1 Why AI in Sindh Education Now?

The five factors exist in a critical area resulting in a strategic opportunity to transform Sindh education with the help of AI, which is unlikely to last forever. To begin with, the crisis point of 47% out-of-school rates and pathetic learning achievements has become unsustainable, and gradual changes are no longer effective, there is a need to transform the system. Second, due to its demographic dividend 30 percent of population aged 5-16 and massive number of learners native to technologies, Sindh has window of opportunity that will later be shut as soon as this population age. Third, evidence regarding the effectiveness of AI in the world has developed to a significant extent; serious research is increasingly capturing how effectively well-implemented AI can enhance the results of learning when applied with a great deal of thoughtfulness. Fourth, there is a local force as China, India, and other neighbors develop AI education and put Sindh at a disadvantage; otherwise, it will fall even further behind. Fifth, political alignment in terms of provincial education budget increment and policy amendments provides such opening to strategic intervention which may not always persist where political priorities change[107], [108].

7.2 AI as Equity Tool, Not Luxury

There is a major framing difference between the context of Sindh and affluent countries in which AI has been described as an improvement of students who already receive superior education. Within the context of Sindh, AI has potential uses in bringing the high-quality instruction to students who today only have access to a little or receive outdated and rote-memorized curricula. Adaptive learning systems to offer customized teaching; intelligent tutoring systems to offer 24/7 support; predictive analytics to offer early intervention; these are exactly the actions that may support the most disadvantaged students at Sindh. To be successful, it must strategically plan the equity of implementation at the beginning, resist the temptation of piloting in the schools where infrastructure is available and piloting in the underserved communities where it is most needed[109].

7.3 Teacher Professionalization, Not Replacement

The apprehension of AI interfering with teachers is quite justified across the world, so long as the systems are created in such a way that they will produce completely automated pedagogical decisions. However, properly designed AI systems are an addition to the teacher capacity: they reduce administrative load, support more effective intervention in individuals, scale-based personalization, and free up time to focus on meaningful relationship building with students. In the case of Sindh, where there is a lack of teachers and quality is an issue, AI presents a possibility of professionalizing teaching and not substituting teachers. Instead of replacing teachers, systems might reach more- a single teacher with AI assistance will be serving more students than three teachers with traditional methodology where technology only adds to the ineffective methods of teaching. This re-framing places the teachers as technology-enhanced professionals and not outdated workers[45] [110], [111].

7.4 Localizing Global Practices

Although this review is a synthesis of the evidence in the world, it would be wrong to directly transfer the experience of China, India, Finland, or South Africa

to Sindh as each region possesses different assets, limitations, and priorities. The strategy that China is pursuing has the advantage of being much more data-optimizing, but on the governance level Sindh is not yet; India has good template in terms of its national curriculum but much more localization is required to address individual student groups, languages and cultural backgrounds; Finland has the ability to be high-income but in terms of technical infrastructure and governance Sindh is at the bottom of the scale. The framework of the Sindh has to be therefore, local-based on the global evidence but radically tailored to the local realities. It demands much stakeholder involvement with communities, teachers, parents who know local situations; experimental pilots to Sindh situations before assertions of transferability; flexibility and responsiveness to evidence through implementation; as well as investment in Sindh-specific research and tool development[112], [113].

7.5 Governance and Corruption: The Elephant in the Room

Reform of the Sindh education can be complete without reference to governance issues that have been historically bedeviling the system. The quality of education in the public has been ruined in the past by historical lack of investment, poor accountability, and the misappropriation of funds, which has destroyed the confidence one has in the government institutions. Implementing AI in a dysfunctional system is a risk, as it will result in recreating the issues, where the overpriced licenses go to the contractors and not the students, the systems are set to prioritize those with political ties over those with the most need, and the algorithm is created to conceal instead of eliminate inequalities. The integration of AI needs to be supported by critical governance reforms to avoid the technology being used as a tool of further malfunctioning at a vast magnitude[114], [115].

This is because the whole procurement process is transparent and there is a contest on prices to make sure that systems are not given out due to political affiliations. New public dashboards on the results and cost of AI implementation keep it accountable and will enable citizens to understand whether it is bringing value to investment. Checks on government discretion are created by independent oversight committees such as the civil society, academicians and parent representatives. The strict accountability and zero tolerance on corruption with serious consequences brings out the fact that no technology can save a system where corruption is not punished. Constant external audits of quality implementation and financial management help avoid the diversion of resources. Implementation of AI is impossible without parallel governance enhancement, the provincial education department should understand that the improvement of institutions is as important as the implementation of technology. Technology is not only necessary but also not enough to transform[116], [117]

8 Conclusion

The Sindh education crisis is a national emergency and needs to be dealt with in depth. Having 47 percent of children out of school, disastrous learning outcomes gaps where only 22 per cent of rural Grade 5 students can read English and 27 per cent can do division, and inequities in access to opportunities stratified by rural-urban location, gender and socioeconomic status, contemporary strategies appear to be simply insufficient. The implications of these outcomes reach well beyond education itself and this is disastrous to human development, social integration and impedes economic competitiveness in a rapidly growing, knowledge-based global economy.

At the same time, artificial intelligence has become a formidable force of transformation with a proven ability to multiply high-quality teaching, personalize learning at scale, lessen teacher work, and cut short the path to educational equity. The world-wide experience of China, Finland, and South Africa witness a cost-efficient and effective learning outcome, accessibility and enhanced efficiency, when properly planned and executed AI systems.

This was an extensive synthesis review based on evidence of AI practices in school education around the world, an evaluation of the readiness of Sindh in eight dimensions deemed as critical, and a suggested set of implementations with a phased implementation and equity-based approach between 2026 and 2030. The framework focuses on foundation-building in Years 1-2 building policy, teacher training, curriculum adaptation,

infrastructure planning, and strategic pilots with vigorous evaluation, and finally graduated scaling in Years 3-5. None of these is guaranteed, and the implementation will depend on the quality of governance, the capabilities of institutions, community involvement, long-term investments and leaders who will guide the new vision. Such critical risks as algorithmic bias, data privacy vulnerabilities, teacher deskilling, and unsustainable dependency need proactive mitigation plans based on evidence and stakeholder involvement.

The predicament the policymakers of Sindh have to grapple with is not whether AI is something that is to be sought after, the evidence points towards the fact that transformation is not only needed but it is also achievable. The question is will Sindh use AI strategically, fairly, and responsibly to finally deliver to all children every student in a city and a village, rich and poor, boys and girls, the kind of education that really changes them, and changes them forever, to have a good life and a good job. This has been suggested in this review that Sindh can accomplish this transformation. The world experience indicates that it could be a possibility. The struggle now is resolve-political determination, financial strength, institutional prowess and moral resoluteness to go with educational equity instead of parochial concerns. The demographic dividend, the policy congruence, and the global momentum in the form of the window of opportunity are not going to be open forever. The time to begin is now.

References

1. R. B. K. Soomro, S. Zamir, and A. B. Soomro, "Assessing Teacher Training Quality and Student Learning Outcomes in North Sindh Secondary Schools: A Case Study," Apr. 2025, doi: 10.21203/rs.3.rs-6487278/v1.
2. P. B. Beri, L. Cochrane, and S. S. Fazlullah, "Public spending and primary school enrollment: An autoregressive distributed lag approach," Education Policy Analysis Archives , vol. 33, Apr. 2025, doi: 10.14507/epaa.33.8690.
3. P. Katyara, S. A. Soomro, M. Naich, and N. D. Harjani, "Artificial Intelligence in Education: Insights from Thematic Analysis on Personalization, Engagement, and Academic Performance," Journal of Innovative Research , vol. 3, no. 3, p. 44, Oct. 2025, doi: 10.54536/jir.v3i3.5849.
4. H. BENOUACHANE, "AI in Higher Education: Balancing Pedagogical Benefits and Ethical Challenges." Jul. 2024. doi: 10.6084/m9.figshare.26349289.
5. О. Макаренко, O. Borysenko, T. Horokhivska, V. Kozub, and D. Yaremenko, "Embracing Artificial Intelligence in Education: Shaping the Learning Path for Future Professionals," Multidisciplinary Science Journal , vol. 6, May 2024, doi: 10.31893/multiscience.2024ss0720.
6. E. Dönmez, "The Future of Education: AI-Supported Reforms in the USA and China," 2024, p. 135. doi: 10.1007/978-981-97-3068-1_7.
7. P. Sihag and V. Vibha, "Transforming and Reforming the Indian Education System with Artificial Intelligence," Digital Education Review , no. 45, p. 98, Jul. 2024, doi: 10.1344/der.2024.45.98-105.
8. C. Merino-Campos, "The Impact of Artificial Intelligence on Personalized Learning in Higher Education: A Systematic Review," Trends in Higher Education , vol. 4, no. 2. Multidisciplinary Digital Publishing Institute, p. 17, Mar. 26, 2025. doi: 10.3390/higheredu4020017.
9. E. Z. Rutschow et al. , "Turning the Tide: Five Years of Achieving the Dream in Community Colleges," Columbia Academic Commons (Columbia University) , Jan. 2011, doi: 10.7916/d8v122vx.
10. Ganimian and R. J. Murnane, "Improving Educational Outcomes in Developing Countries: Lessons from Rigorous Impact Evaluations," Jul. 2014. doi: 10.3386/w20284.
11. M. F. Contrino, M. Reyes-Millán, P. Vâzquez-Villegas, and J. Membrillo-Hernández, "Using an adaptive learning tool to improve student performance and satisfaction in online and face-to-face education for a more personalized approach," Smart Learning Environments , vol. 11, no. 1, Feb. 2024, doi: 10.1186/s40561-024-00292-y.
12. L. Tetzlaff, F. Schmiedek, and G. Brod, "Developing Personalized Education: A

Dynamic Framework," Educational Psychology Review , vol. 33, no. 3, p. 863, Oct. 2020, doi: 10.1007/s10648-020-09570-w.
13. W. Strielkowski, В. Гребенникова, A. Lisovskiy, G. Rakhimova, and T. Vasileva, "AI-driven adaptive learning for sustainable educational transformation," Sustainable Development , vol. 33, no. 2, p. 1921, Oct. 2024, doi: 10.1002/sd.3221.
14. H. Choi and M.-J. Lee, "Analysis of prerequisite relation in knowledge graph using ARM and MSMM: Focusing on problem evaluation data of K-12 math," Journal of Digital Contents Society , vol. 23, no. 6, p. 1131, Jun. 2022, doi: 10.9728/dcs.2022.23.6.1131.
15. K. Alalawi, R. Athauda, R. Chiong, and I. Renner, "Evaluating the student performance prediction and action framework through a learning analytics intervention study," Education and Information Technologies , vol. 30, no. 3, p. 2887, Aug. 2024, doi: 10.1007/s10639- 024-12923-5.
16. J. O'Rourke, S. Main, and S. Hill, "Technology in the Classroom: Improving Automaticity in Mental-maths in Primary-aged Students," ~The œAustralian journal of teacher education , vol. 42, no. 10, p. 50, Oct. 2017, doi: 10.14221/ajte.2017v42n10.4.
17. S. Wang, F. Wang, Z. Zhu, J. Wang, T. Tran, and Z. Du, "Artificial intelligence in education: A systematic literature review," Expert Systems with Applications , vol. 252, p. 124167, May 2024, doi: 10.1016/j.eswa.2024.124167.
18. J. Gnanaprakasam and R. Lourdusamy, "The Role of AI in Automating Grading: Enhancing Feedback and Efficiency," in Artificial intelligence , IntechOpen, 2024. doi: 10.5772/intechopen.1005025.
19. M. Abrar, W. Aboraya, R. A. Khaliq, K. R. Subramanian, Y. Husaini, and M. A. Husaini, "AI-Powered Learning Pathways: Personalized Learning and Dynamic Assessments," International Journal of Advanced Computer Science and Applications , vol. 16, no. 1, Jan. 2025, doi: 10.14569/ijacsa.2025.0160145.
20. R. Sajja, Y. Sermet, D. M. Cwiertny, and İ. Demir, "Platform-independent and curriculum-oriented intelligent assistant for higher education," International Journal of Educational Technology in Higher Education , vol. 20, no. 1, Jul. 2023, doi: 10.1186/s41239-023- 00412-7.
21. H. Liu and H. Liu, "Personalized learning support system for special education: a real-time feedback mechanism based on deep reinforcement learning," Frontiers in Psychology , vol. 16, Nov. 2025, doi: 10.3389/fpsyg.2025.1658698.
22. Bhutoria, "Personalized education and Artificial Intelligence in the United States, China, and India: A systematic review using a Human-In-The-Loop model," Computers and Education Artificial Intelligence , vol. 3. Elsevier BV, p. 100068, Jan. 01, 2022. doi: 10.1016/j.caeai.2022.100068.
23. M. J. K. O. Jian, "Personalized learning through AI," Advances in Engineering Innovation , vol. 5, no. 1, p. 16, Dec. 2023, doi: 10.54254/2977-3903/5/2023039.
24. E. M. Smaili, M. Daoudi, I. Oumaira, S. Azzouzi, and M. E. H. Charaf, "Towards an Adaptive Learning Model using Optimal Learning Paths to Prevent MOOC Dropout," International Journal of Engineering Pedagogy (iJEP) , vol. 13, no. 7, p. 128, Oct. 2023, doi: 10.3991/ijep.v13i7.40075.
25. R. E. -, "The Future of Learning: AI-Based Curriculum Development," International Journal For Multidisciplinary Research , vol. 6, no. 4, Jul. 2024, doi: 10.36948/ijfmr.2024.v06i04.24441.
26. T. K. F. Chiu, Q. Xia, X. Zhou, C. S. Chai, and M. Cheng, "Systematic literature review on opportunities, challenges, and future research recommendations of artificial intelligence in education," Computers and Education Artificial Intelligence , vol. 4, p. 100118, Dec. 2022, doi: 10.1016/j.caeai.2022.100118.
27. X. Cai and W. Wen, "Artificial intelligence and Chinese university teachers' work performance: a synergistic or adversarial relationship," Frontiers in Psychology , vol. 16, Nov. 2025, doi: 10.3389/fpsyg.2025.1698895.
28. C. R. Beerannavar and S. Pancrasius, "National Education Policy 2020," in Advances in educational marketing, administration, and

leadership book series , IGI Global, 2024, p. 138. doi: 10.4018/979-8-3693-1614-6.ch008.
29. H. R. Goyal and S. Shekhawat, "Applications of Data Science and Artificial Intelligence in Public Policy," AIMS International Journal of Management , vol. 16, no. 3, p. 165, Mar. 2023, doi: 10.26573/2021.16.3.3.
30. H. Banodha and P. Saini, "The Role of AI in the Evolving Educational Paradigm: Insights from NCF-SE 2023," RESEARCH REVIEW International Journal of Multidisciplinary , vol. 10, no. 5, p. 196, May 2025, doi: 10.31305/rrijm.2025.v10.n5.019.
31. K. Gopalan, "Developing a Model of Total Quality Management for Primary School Education in India.," SSRN Electronic Journal , Jan. 2014, doi: 10.2139/ssrn.2409888.
32. E. Kurvinen, E. Kaila, M. Laakso, and T. Salakoski, "Long Term Effects on Technology Enhanced Learning: The Use of Weekly Digital Lessons in Mathematics," Informatics in Education , vol. 19, no. 1, p. 51, Mar. 2020, doi: 10.15388/infedu.2020.04.
33. L. Bennett and A. Abusalem, "Artificial Intelligence (AI) and its Potential Impact on the Future of Higher Education," Athens Journal of Education , vol. 11, no. 3, p. 195, Jul. 2024, doi: 10.30958/aje.11-3-2.
34. M. Estaiteyeh and R. McQuirter, "Generative or Degenerative?! Implications of AI Tools in Pre-Service Teacher Education and Reflections on Instructors' Professional Development," Brock Education Journal , vol. 33, no. 3, Aug. 2024, doi: 10.26522/brocked.v33i3.1176.
35. V. Funda and N. Mbangeleli, "Artificial Intelligence (AI) as a Tool to Address Academic Challenges in South African Higher Education," International Journal of Learning Teaching and Educational Research , vol. 23, no. 11, p. 520, Nov. 2024, doi: 10.26803/ijlter.23.11.27.
36. D. I. Tohănean, A.-M. Vulpe, R. Mijaică, and D. I. Alexe, "Embedding Digital Technologies (AI and ICT) into Physical Education: A Systematic Review of Innovations, Pedagogical Impact, and Challenges," Applied Sciences , vol. 15, no. 17. Multidisciplinary Digital Publishing Institute, p. 9826, Sep. 08, 2025. doi: 10.3390/app15179826.
37. M. Radif and O. M. Hameed, "EDUCATION AND PEDAGOGY AI-DRIVEN INNOVATIONS IN E-LEARNING: TRANSFORMING EDUCATIONAL PARADIGMS FOR ENHANCED LEARNING OUTCOMES." Jan. 2024. doi: 10.58262/ArtsEduca.3830.
38. K. Tammets and T. Ley, "Integrating AI tools in teacher professional learning: a conceptual model and illustrative case," Frontiers in Artificial Intelligence , vol. 6, Dec. 2023, doi: 10.3389/frai.2023.1255089.
39. J. H. L. Koh, C. S. Chai, B. Wong, and H. Hong, "Technological Pedagogical Content Knowledge (TPACK) and Design Thinking: A Framework to Support ICT Lesson Design for 21st Century Learning," The Asia-Pacific Education Researcher , vol. 24, no. 3, p. 535, May 2015, doi: 10.1007/s40299-015-0237-2.
40. O. Rütti-Joy, G. Winder, and H. Biedermann, "Teacher Educator Professionalism in the Age of AI: Navigating the new Landscape of Quality Education," in Artificial intelligence , IntechOpen, 2024. doi: 10.5772/intechopen.1005030.
41. O. Viberg et al. , "What Explains Teachers' Trust of AI in Education across Six Countries?," arXiv (Cornell University) , Dec. 2023, doi: 10.48550/arxiv.2312.01627.
42. J. W. Hur, "Fostering AI literacy: overcoming concerns and nurturing confidence among preservice teachers," Information and Learning Sciences , Jul. 2024, doi: 10.1108/ils-11- 2023-0170.
43. N. Keranen, F. Encinas, and C. Bazerman, "Chapter 22. Immersed in the Game of Science: Beliefs, Emotions, and Strategies of NNES Scientists who Regularly Publish in English," in The WAC Clearinghouse; Parlor Press eBooks , 2012, p. 387. doi: 10.37514/per-b.2012.0452.2.22.
44. İ. Çifçi, G. Çetin, M. A. Şahin, and C. Karatay, "EDUCATORS' AI INTERACTIONS IN HIGHER EDUCATION," DergiPark (Istanbul University) , Sep. 2024, Accessed: Sep. 2025. [Online]. Available:

https://dergipark.org.tr/tr/pub/usdad/issue/86150/1550379
45. F. Shezad, R. Goswami, A. A. Shaheen, and I. A. Khan, "AI in Teacher Training and Professional Development: A Tool for Continuous Learning and Skill Enhancement," Review of Education Administration and Law , vol. 8, no. 1, p. 179, Mar. 2025, doi: 10.47067/real.v8i1.416.
46. S. Roshan, S. Iqbal, and Z. Qing, "Teacher Training and Professional Development for Implementing AI-Based Educational Tools," Journal of Asian Development Studies , vol. 13, no. 2, p. 1972, May 2024, doi: 10.62345/jads.2024.13.2.154.
47. H. Durrani, "Exploring variations in the relative technical efficiency in providing school education: a case study of Sindh, Pakistan," International Journal of Education Economics and Development , vol. 7, p. 155, Jan. 2016, doi: 10.1504/ijeed.2016.082174.
48. H. Akram, "Education governance in Pakistan: A critical analysis of challenges," Journal of Social Sciences Advancement , vol. 1, no. 1, p. 38, Sep. 2020, doi: 10.52223/jssa20-010105-05.
49. M. A. Siddique, A. A. Tagar, Z. A. Khoso, and H. K. Tagar, "Role of Infrastructure to improve quantity and enhance quality of School Education in Sindh Province of Pakistan," Advances in Social Sciences Research Journal , vol. 6, no. 3, Mar. 2019, doi: 10.14738/assrj.63.6289.
50. D. Belina, A. Geleta, D. Beyene, and M. Tafesse, "Enhancing school quality: insights into infrastructure, financial practices, and community engagement in secondary schools of Oromia Regional State, Ethiopia," Humanities and Social Sciences Communications , vol. 12, no. 1, Aug. 2025, doi: 10.1057/s41599-025-05118-x.
51. H. Hanifah, I. B. P. Arnyana, and I. G. Margunayasa, "Systematic Literature Review: Digital Technology-Based Policy Approaches to Improve the Quality and Access of Basic Education in Developing Countries," International Journal Education and Computer Studies (IJECS) , vol. 5, no. 2, p. 87, Jul. 2025, doi: 10.35870/ijecs.v5i2.4337.
52. S. S. Arain, M. Arshad, and G. Ahmed, "Institutional Problems Diminishing Quality of Secondary Education in Sindh: Teachers Sentiments," Indian Journal of Science and Technology , vol. 12, no. 15, p. 1, Apr. 2019, doi: 10.17485/ijst/2019/v12i15/143700.
53. S. C. Hallenga-Brink et al. , "Curriculum Agility principles for transformative innovation in engineering education," European Journal of Engineering Education , p. 1, Sep. 2024, doi: 10.1080/03043797.2024.2398165.
54. L. Muganga and P. Ssenkusu, "Teacher-Centered vs. Student-Centered," Cultural and Pedagogical Inquiry , vol. 11, no. 2, p. 16, Sep. 2019, doi: 10.18733/cpi29481.
55. T. T. Stewart, "Supporting Teacher Candidates' Development of Critical Thinking Skills Through Dialogue and Reflection," in IGI Global eBooks , IGI Global, 2020, p. 1445. doi: 10.4018/978-1-7998-3022-1.ch076.
56. N. Saeed and A. Fatima, "Educational Inequality in Rural and Urban Sindh," The Pakistan Development Review , p. 767, Dec. 2015, doi: 10.30541/v54i4i-iipp.767-777.
57. R. Soni, D. V. Abhonkar, T. Dhiman, N. Gupta, and B. Bhagat, "Impact of Digital Learning Platforms on Student Performance in Rural Areas." Aug. 04, 2025. doi: 10.5281/zenodo.16739390.
58. E. Munsaka and S. Mutasa, "Flooding and Its Impact on Education," in IntechOpen eBooks , IntechOpen, 2021. doi: 10.5772/intechopen.94368.
59. T. Rasheed, A. Bashir, S. Hanif, and H. Gul, "Leveraging AI to Mitigate Educational Inequality: Personalized Learning Resources, Accessibility, and Student Outcomes," ˜The œcritical review of social sciences studies , vol. 3, no. 1, p. 2399, Feb. 2025, doi: 10.59075/j4959m50.
60. T. Umair and S. Butt, "Adoption of Mobile Banking Apps and their Behavioral Impacts on Millennials in Digital Age: Evidence from Developing Country Perspective," Indus journal of social sciences. , vol. 3, no. 1, p. 404, Feb. 2025, doi: 10.59075/ijss.v3i1.681.

61. D. Yoo, D. Ko, and I.-S. Yeo, Journal of Physical Education and Sport , vol. 17, Feb. 2017, doi: 10.7752/jpes.2017.s1014.
62. M. Kazi et al. , "Current Challenges of Digital Health Interventions in Pakistan: Mixed Methods Analysis," Journal of Medical Internet Research , vol. 22, no. 9, Jul. 2020, doi: 10.2196/21691.
63. S. Sanasintani, "Revitalizing The Higher Education Curriculum Through An Artificial Intelligence Approach: An Overview," Journal of Social Science Utilizing Technology , vol. 1, no. 4, p. 239, Dec. 2023, doi: 10.55849/jssut.v1i4.670.
64. S. H. Raza and A. Farooq, "AI in Pakistani Schools: Adoption, Usage, and Perceived Impact among Educators," 2025, doi: 10.48550/ARXIV.2509.25293.
65. F. Otto, N. Kling, C.-A. Schumann, and C. Tittmann, "Conceptual Approach to an AI-Based Adaptive Study Support System for Individualized Higher Education," International Journal of Advanced Corporate Learning (iJAC) , vol. 16, no. 2, p. 69, May 2023, doi: 10.3991/ijac.v16i2.35699.
66. E. Bešić, L. Schulz, and C. Schmid-Meier, "Inclusion and Equity in Artificial Intelligence (AI): Analysis of Educational Policies in Austria, Germany, and Switzerland," Research Square (Research Square) , Oct. 2025, doi: 10.21203/rs.3.rs-7232992/v1.
67. Nkechi, A. O. Ojo, and O. A. Eneh, "Impact of Artificial Intelligence in Achieving Quality Education," in Artificial intelligence , IntechOpen, 2024. doi: 10.5772/intechopen.1004871.
68. X. J. Tan, G. Cheng, and M. H. Ling, "Artificial Intelligence in Teaching and Teacher Professional Development: A Systematic Review," Computers and Education Artificial Intelligence . Elsevier BV, p. 100355, Dec. 01, 2024. doi: 10.1016/j.caeai.2024.100355.
69. R. F. Daher, "Integrating AI literacy into teacher education: a critical perspective paper," Discover Artificial Intelligence , vol. 5, no. 1, Aug. 2025, doi: 10.1007/s44163-025-00475- 7.
70. M. A. Cardona, R. J. Rodríguez, and K. Ishmael, "Artificial Intelligence and the Future of Teaching and Learning Insights and Recommendations." May 2023.
71. "Journal of Information Systems Engineering and Management," Journal of Information Systems Engineering & Management , May 2020, doi: 10.29333/jisem.
72. M. Roshanaei, H. Olivares, and R. R. Lopez, "Harnessing AI to Foster Equity in Education: Opportunities, Challenges, and Emerging Strategies," Journal of Intelligent Learning Systems and Applications , vol. 15, no. 4, p. 123, Jan. 2023, doi: 10.4236/jilsa.2023.154009.
73. B. Nagaraj, A. Kalaivani, S. B. R, S. Akila, H. K. Sachdev, and N. K. S. Kumar, "The Emerging Role of Artificial Intelligence in STEM Higher Education: A Critical Review," International Research Journal of Multidisciplinary Technovation . p. 1, Aug. 14, 2023. doi: 10.54392/irjmt2351.
74. G. Camps-Valls et al. , "AI for Extreme Event Modeling and Understanding: Methodologies and Challenges," arXiv (Cornell University) , Jun. 2024, doi: 10.48550/arxiv.2406.20080.
75. N. Sreseli and N. Kadagishvili, "Use of Artificial Intelligence for Accounting and Financial Reporting Purposes: A Review of the Key Issues." Aug. 2023.
76. O. Tapalova and N. Zhiyenbayeva, "Artificial Intelligence in Education: AIEd for Personalised Learning Pathways," The Electronic Journal of e-Learning , vol. 20, no. 5, p. 639, Dec. 2022, doi: 10.34190/ejel.20.5.2597.
77. Korinek and J. E. Stiglitz, "Artificial Intelligence, Globalization, and Strategies for Economic Development," Feb. 2021. doi: 10.3386/w28453.
78. N. B. Black et al. , "A Framework for Approaching AI Education in Educator Preparation Programs," in Proceedings of the AAAI Conference on Artificial Intelligence , Association for the Advancement of Artificial Intelligence, Mar. 2024, p. 23069. doi: 10.1609/aaai.v38i21.30351.
79. L. Chen, P. Chen, and Z. Lin, "Artificial Intelligence in Education: A Review," IEEE Access , vol. 8. Institute of Electrical and Electronics Engineers, p. 75264, Jan. 01, 2020. doi: 10.1109/access.2020.2988510.

80. A.-J. Karran et al. , "Multi-stakeholder perspective on responsible artificial intelligence and acceptability in education," npj Science of Learning , vol. 10, no. 1, Jul. 2025, doi: 10.1038/s41539-025-00333-2.
81. D. Ifenthaler et al. , "Artificial Intelligence in Education: Implications for Policymakers, Researchers, and Practitioners," Technology Knowledge and Learning , Jun. 2024, doi: 10.1007/s10758-024-09747-0.
82. P. y Madrid and C. Wright, Trustworthy AI Alone Is Not Enough. 2023. doi: 10.2307/jj.8500773.
83. L. Huang, "Ethics of Artificial Intelligence in Education: Student Privacy and Data Protection," Science Insights Education Frontiers , vol. 16, no. 2, p. 2577, Jun. 2023, doi: 10.15354/sief.23.re202.
84. Nguyen, H. N. Ngo, Y. Hong, B. Dang, and B.-P. T. Nguyen, "Ethical principles for artificial intelligence in education," Education and Information Technologies , vol. 28, no. 4, p. 4221, Oct. 2022, doi: 10.1007/s10639-022-11316-w.
85. Kauts et al. , "INDIAN JOURNAL of TEACHER EDUCATION." Jan. 2025.
86. R. Kaplan and R. Meylani, "Dimensions of Artificial Intelligence Literacy: A Qualitative Synthesis of Contemporary Research Literature," Journal of Computer and Education Research , vol. 13, no. 26, p. 790, Oct. 2025, doi: 10.18009/jcer.1648380.
87. M. Bakia, "Future Ready Schools: Building Technology Infrastructure for Learning.," Nov. 2014, Accessed: Nov. 2025. [Online]. Available: http://files.eric.ed.gov/fulltext/ED589997.pdf
88. R. S. Rodrigúez, E. P. Gracia, L. Puño-Quispe, and A. Hurtado-Mazeyra, "Quality and equity in the Peruvian education system: Do they progress similarly?," International Journal of Educational Research , vol. 119, p. 102183, Jan. 2023, doi: 10.1016/j.ijer.2023.102183.
89. Samnani, R. Karmaliani, R. Nuruddin, P. Petrucka, and S. Soofi, "Unveiling school community perceptions of nutrition-friendly school initiatives in preschool settings in rural Sindh province, Pakistan: an exploratory study," Frontiers in Public Health , vol. 12, May 2024, doi: 10.3389/fpubh.2024.1379229.
90. Y. Yan and H. Liu, "Ethical framework for AI education based on large language models," Education and Information Technologies , Dec. 2024, doi: 10.1007/s10639-024-13241-6.
91. K. Y. Chan and T. Colloton, Generative AI in Higher Education . 2024. doi: 10.4324/9781003459026.
92. N. Farhah, A. Wadood, A. A. Alqarni, M. I. Uddin, and T. H. H. Aldhyani, "Enhancing Adaptive Learning with Generative AI for Tailored Educational Support for Students with Disabilities," Journal of Disability Research , vol. 4, no. 3, Jan. 2025, doi: 10.57197/jdr-2025-0012.
93. İ. Çelik, M. Dindar, H. Muukkonen, and S. Järvelä, "The Promises and Challenges of Artificial Intelligence for Teachers: a Systematic Review of Research," TechTrends , vol. 66, no. 4. Springer Science+Business Media, p. 616, Mar. 25, 2022. doi: 10.1007/s11528-022-00715-y.
94. R. Horn et al. , "Ethical and social implications of public–private partnerships in the context of genomic/big health data collection," European Journal of Human Genetics , vol. 32, no. 6, p. 736, Apr. 2024, doi: 10.1038/s41431-024-01608-9.
95. M. T. Mustafa, "Leadership Innovation and Implement Organizational Change and Lead a New Initiative through Adoption of the Innovation and Change Management Practices for Shiraz Industries Private Limited Company: A Survey from Pakistan," Journal of Business & Financial Affairs , vol. 6, no. 3, Jan. 2017, doi: 10.4172/2167-0234.1000278.
96. N. T. H. Chuyên, "Exploring the Role of Artificial Intelligence-Powered Facilitator in Enhancing Digital Competencies of Primary School Teachers," European Journal of Educational Research , p. 219, Oct. 2023, doi: 10.12973/eu-jer.13.1.219.
97. R. Hill, "AI as Fad or AI as Lasting? Priorities for College Faculty Instructional Development for Generative Artificial Intelligence," Irish Journal of Technology Enhanced Learning , vol.

7, no. 2, p. 136, Dec. 2023, doi: 10.22554/ijtel.v7i2.154.
98. N. Maennling and J. Correa, "Best Practices in Data Driven Development Planning in Mining Regions," SSRN Electronic Journal , Jan. 2020, doi: 10.2139/ssrn.3660930.
99. L. Vesna, "Digital Divide in AI-Powered Education: Challenges and Solutions for Equitable Learning," Journal of Information Systems Engineering & Management , vol. 10, p. 300, Mar. 2025, doi: 10.52783/jisem.v10i21s.3327.
100. E. Kelso, A. Soneji, S. Rahaman, Y. Soshitaishvili, and R. Hasan, "Trust, Because You Can't Verify:Privacy and Security Hurdles in Education Technology Acquisition Practices," arXiv (Cornell University) , May 2024, doi: 10.48550/arxiv.2405.11712.
101. H. Khosravi, S. Shabaninejad, A. Bakharia, S. Sadiq, M. Indulska, and D. Gašević, "Intelligent Learning Analytics Dashboards: Automated Drill-Down Recommendations to Support Teacher Data Exploration," Journal of Learning Analytics , vol. 8, no. 3, p. 133, Nov. 2021, doi: 10.18608/jla.2021.7279.
102. X. Zhai and J. Krajcik, "Pseudo AI Bias," arXiv (Cornell University) , Oct. 2022, doi: 10.48550/arxiv.2210.08141.
103. Létourneau, M. Deslandes-Martineau, P. Charland, A.-J. Karran, J. Boasen, and P. Léger, "A systematic review of AI-driven intelligent tutoring systems (ITS) in K-12 education," npj Science of Learning , vol. 10, no. 1. Nature Portfolio, p. 29, May 14, 2025. doi: 10.1038/s41539-025-00320-7.
104. Yan, H. Tian, X. Sun, and L. Song, "Role of artificial intelligence in enhancing competency assessment and transforming curriculum in higher vocational education," Frontiers in Education , vol. 10, Apr. 2025, doi: 10.3389/feduc.2025.1551596.
105. C. Thomas, K. Doherty, S. Watson-Grant, and M. Kumar, "Advances in monitoring and evaluation in low- and middle-income countries," Carolina Digital Repository (University of North Carolina at Chapel Hill) , Aug. 2021, doi: 10.17615/bnhw-gv80.
106. S. K. Waller, L. Waller, V. Mpofu, and M. Kurebwa, Education at the Intersection of Globalization and Technology . IntechOpen, 2020. doi: 10.5772/intechopen.87331.
107. Aziz, D. E. Bloom, S. Humair, E. Jiménez, L. Rosenberg, and Z. A. Sathar, "Education System Reform in Pakistan: Why, When, and How?," RePEc: Research Papers in Economics , Jan. 2014, Accessed: Jan. 2025. [Online]. Available: https://econpapers.repec.org/RePEc:iza:izapps:pp76
108. N. Sohoo, H. K. Tagar, S. Ali, A. K. Tagar, and G. A. Bijarni, "Sindh Education Sector Plans' Conundrums toward Enhancing Equity Access to Education for All in the Region," Advances in Social Sciences Research Journal , vol. 7, no. 2, p. 181, Feb. 2020, doi: 10.14738/assrj.72.7848.
109. R. A. Cabasan, "Effective Technology Integration: Closing the Digital Gap among High School Students," Journal of interdisciplinary perspectives , vol. 2, no. 8, Jan. 2024, doi: 10.69569/jip.2024.0295.
110. T. Bates, C. Cobo, O. Mariño, and S. Wheeler, "Can artificial intelligence transform higher education?," International Journal of Educational Technology in Higher Education , vol. 17, no. 1, Jun. 2020, doi: 10.1186/s41239-020-00218-x.
111. J. Koh, M. Cowling, M. Jha, and K. N. Sim, "Collaborating with AIed for better student-teacher reconnection," ASCILITE Publications , Nov. 2022, doi: 10.14742/apubs.2022.126.
112. Samnani, R. Karmaliani, R. Nuruddin, P. Petrucka, and S. Soofi, "Assessment of Preschool Preparedness Intervention Package on Adoption of Nutrition Friendly School Initiative in Rural Sindh, Pakistan: An Exploratory Sequential Mixed Method Design," Research Square (Research Square) , Dec. 2022, doi: 10.21203/rs.3.rs-2343724/v1.
113. K. Yousafzai et al. , "Evaluating implementation of LEAPS, a youth-led early childhood care and education intervention in rural Pakistan: protocol for a stepped wedge cluster-randomized trial," Trials , vol. 22, no. 1, Aug. 2021, doi: 10.1186/s13063-021-05518-9.

114. Chohlas-Wood, M. Coots, S. Goel, and J. Nyarko, "Designing equitable algorithms," Nature Computational Science , vol. 3, no. 7, p. 601, Jul. 2023, doi: 10.1038/s43588-023-00485-4.
115. K. Elliott et al. , "Towards an Equitable Digital Society: Artificial Intelligence (AI) and Corporate Digital Responsibility (CDR)," Society , vol. 58, no. 3, p. 179, Jun. 2021, doi: 10.1007/s12115-021-00594-8.
116. V. Dignum, "The role and challenges of education for responsible AI," London Review of Education , vol. 19, no. 1, Jan. 2021, doi: 10.14324/lre.19.1.01.
117. K. S. Tarisayi, "Strategic leadership for responsible artificial intelligence adoption in higher education," CTE Workshop Proceedings , vol. 11, p. 4, Aug. 2023, doi: 10.55056/cte.616.
118. ASER Pakistan, "Annual Status of Education Report Pakistan 2023," South Asia Forum for Education Development, 2023. [Online]. Available: http://aserpakistan.org